ce.ra.de

MARDIROSSIAN MARIO
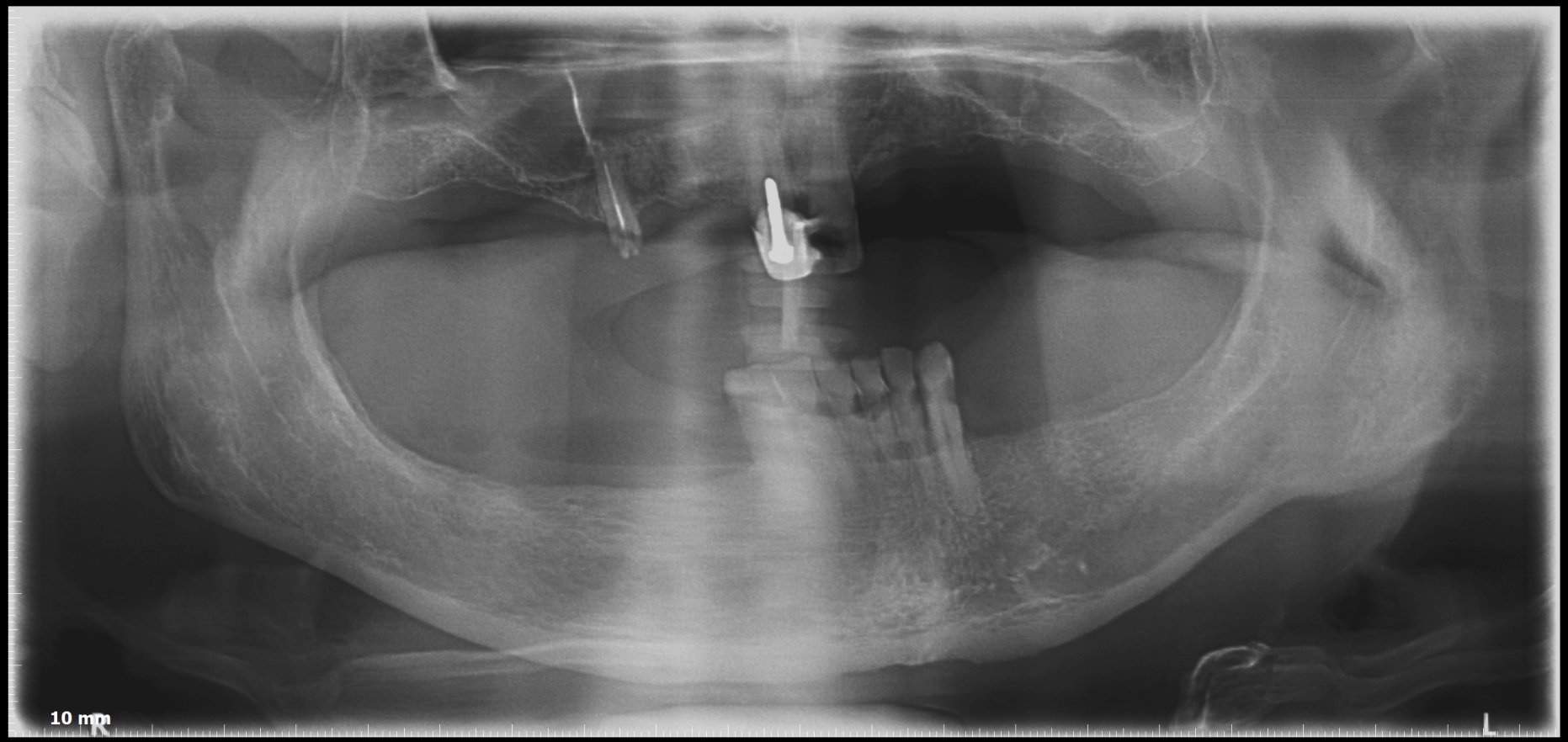
04-08-2025